

REMSEN



CITY OF REMSEN
REMSEN MUNICIPAL UTILITIES

MAYOR: Craig Bartolozzi

CITY COUNCIL: Jeff Cluck, Ann Cole-Nelson
Tom Letsche, Kendra Rensink, Doug Ruhland
City Administrator: Rachel Keffeler
Public Works Superintendent: Mike Wurth
Police Chief: Scott Allen

UTILITY BOARD OF TRUSTEES
Dee Bohnenkamp Lee Galles, Dick Sievers
Deputy Clerk: Alicia Hoffman
Attorney: Barry Thompson

Address:

ATTENTION- RESPONSE REQUIRED

The Environmental Protection Agency, along with the Department of Natural Resources (DNR) has mandated an inventory of all water service lines. Please complete this front and back form and **return to City Hall** during business hours or by mail/drop box.

Any service line that does not have a completed form will require an onsite inspection by City of Remsen staff.

If you would prefer an onsite inspection, or have questions identifying your plumbing materials, please call City Hall at 786-2136. The back page contains pictures that may help answer the questions below.

- 1. Property Type:** Single Family Multi-Family Building Other

- 2. What type of material is your service line made of? This is the pipe that comes into your home or business premise. (Select all that apply)**
 Lead Copper Galvanized Steel Plastic Unknown

- 3. Do you have a water softener or a whole home water purification system or any other treatment for this property?** Yes No

Check your water service line material.

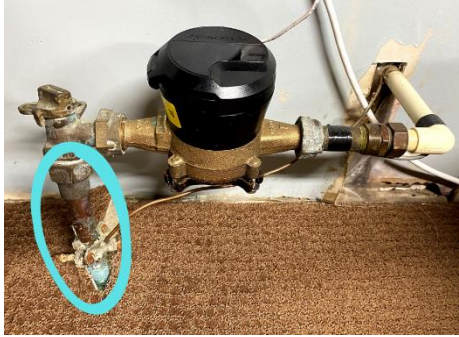

Copper service line at water meter

Your service line is the pipe that connects the water main to your house or business. This pipe brings water inside the house/ business and is owned by you/the property owner.

It brings water to your meter, usually in the basement.



Lead: Non-magnetic, silver-gray color. Easily scratches with a coin.

Copper: Non-magnetic, color of copper penny.



Galvanized steel: Magnetic, gray color.

Plastic: Non-magnetic, usually blue or black, rigid pipe.

